



1 August 2023

## We need to do some work in your neighbourhood

Kia ora,

### Old Te Atatu Road – Bus Lane Works

Our role is to ensure that people can move around the city easily and safely. Auckland Transport and its contractor Fulton Hogan are set to start work at Old Te Atatu Road. Our works involve upgrade of pedestrian crossings, footpaths, traffic calming devices and line marking.

<b>Where</b>	427 Old Te Atatu Road, Te Atatū Peninsula.
<b>When (start date)</b>	14 August 2023
<b>Hours of work</b>	7:00 am – 07:00 pm
<b>For (duration)</b>	Approximately 1 Month - weather dependent

### The work we're doing

We're doing this work to maintain and improve your neighbourhood and to keep our communities safe. The drawings overleaf show where we'll be working.

We'll do our best to start the work on time. Factors such as wet weather could mean a delayed start. If the delay is significant, we'll notify you.

### We'll handle traffic flow in and out of the area, and any detours

We will use a mix of temporary traffic signs (like stop/go signs) and traffic lights, and a lower speed limit. We do this to keep traffic moving and keep people who use the roads and footpaths safe. Traffic controllers will help to manage vehicle access. Please follow all signs, light signals and traffic directions.

You'll need to reduce your speed when you're driving through the area. Please follow all signs, light signals and traffic directions.

Street parking may be limited during these hours. Any vehicles parked in the work area will be towed to a safe position a short distance from the work site and may be returned to its original position by our approved towing company. Every effort will be made to locate the owner before towing.

However, to avoid any inconvenience we would appreciate if you could park your vehicle away from the work area on scheduled work shifts.

We will need to close a road and set up detours. Please plan ahead and think about using another route. We'll set up signs that give traffic directions for surrounding roads. If you live somewhere along a closed road, traffic controllers at either end of the road will help you. Please follow all signs, light signals and traffic directions.

### Contact Us

If you have any queries or concerns about these project works, please contact AT through the details below:

**The Project and Business Interface Team**

**Email:** [Projects@at.govt.nz](mailto:Projects@at.govt.nz)

**Phone:** 09 930 5090

If you have any queries directly related to the construction, please contact our contractor:



**Project Manager:** Daeyoung Jeong  
**Email:** Daeyoung.Jeong@fultonhogan.com  
**Phone:** 027 546 2744

Thank you for your understanding and co-operation whilst we carry out these essential works.

Ngā mihi,

**Infrastructure Project Delivery**  
**Integrated Networks**

**LEGEND**

	EXISTING KERB		EXISTING DRIVEWAY
	NEW KERB		DRIVEWAY RECONSTRUCTION
	EXISTING TRAFFIC ISLAND		NEW PRAM CROSSING / CYCLE RAMP
	NEW TRAFFIC ISLAND		PROPOSED BUS SHELTER
	EXISTING ROAD MARKINGS		NEW TACTILE PAVERS
	NEW ROAD MARKINGS		NEW FOOTPATH
	NEW T2 TRANSIT LANE		NEW SIGN
	EXISTING CYCLE LANE		GRASS BERM REGRADE
	NEW CYCLE LANE		EXISTING SURFACE TREATMENT
	NEW SPEED HUMP / TABLE		NEW SURFACE TREATMENT

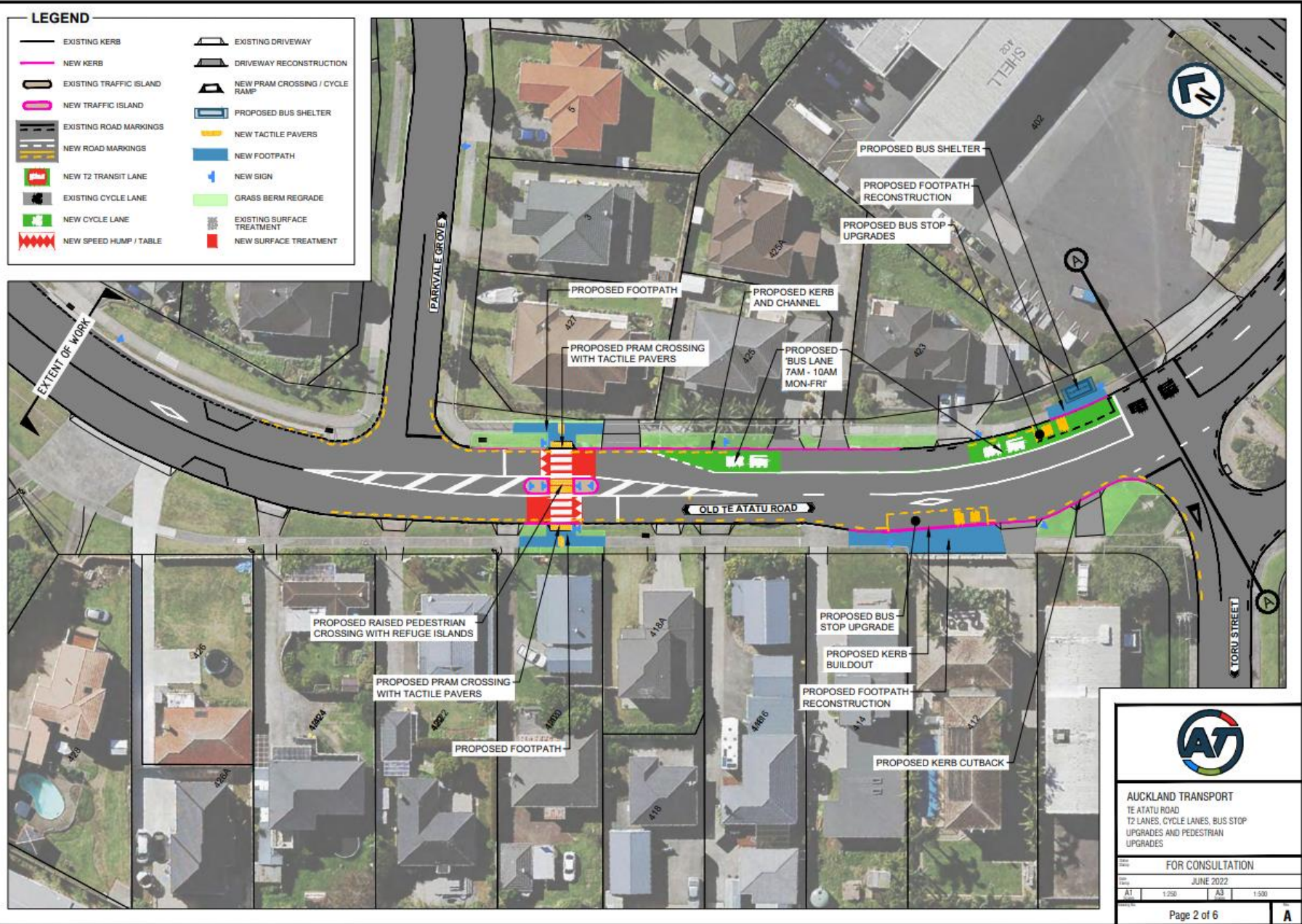

**AUCKLAND TRANSPORT**  
 TE ATATU ROAD  
 T2 LANES, CYCLE LANES, BUS STOP  
 UPGRADES AND PEDESTRIAN  
 UPGRADES

FOR CONSULTATION  
 JUNE 2022

AT1	1:250	A3	1:500
-----	-------	----	-------

Page 2 of 6



